

PLAN OF DWELLING HOUSE IN PLOT NO 35, SRINAGAR  
IN R.S. NO 213/1 AND 213/2 OF POLICHALUR VILLAGE. (U:100)

OWNER: DI KANNAN

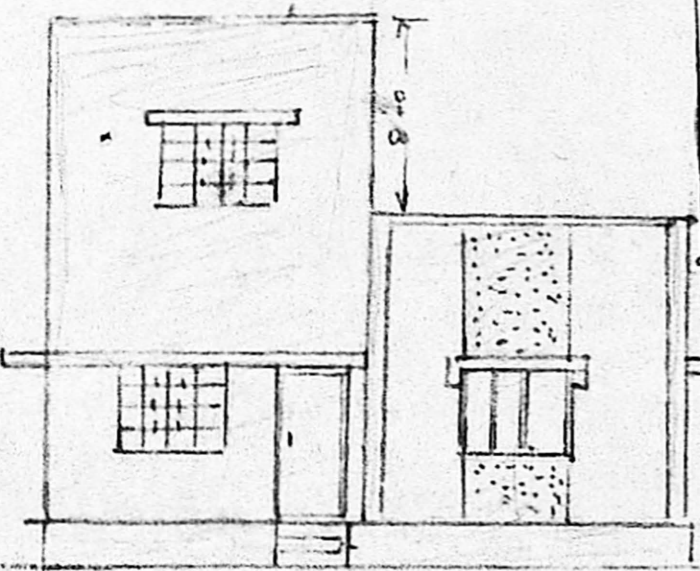

ELEVATION

APPROVED  
Subject to the conditions in this office letter  
No. A/3012/80 Dt. 27/4.80  
FOR MEMBER SECRETARY  
MADRAS METROPOLITAN  
DEVELOPMENT AUTHORITY

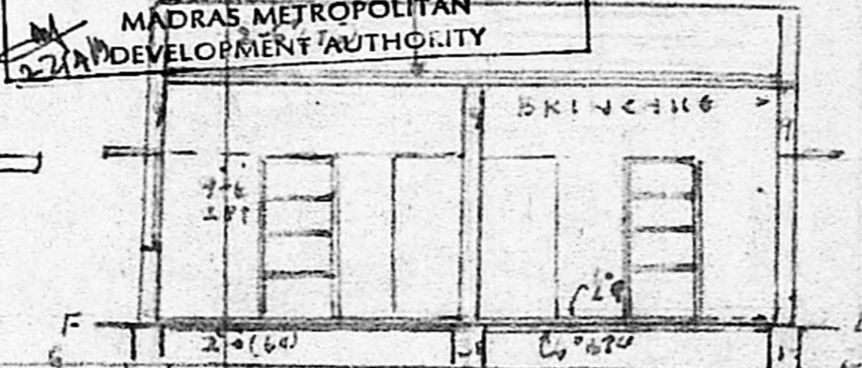

PLAN OF G.F.

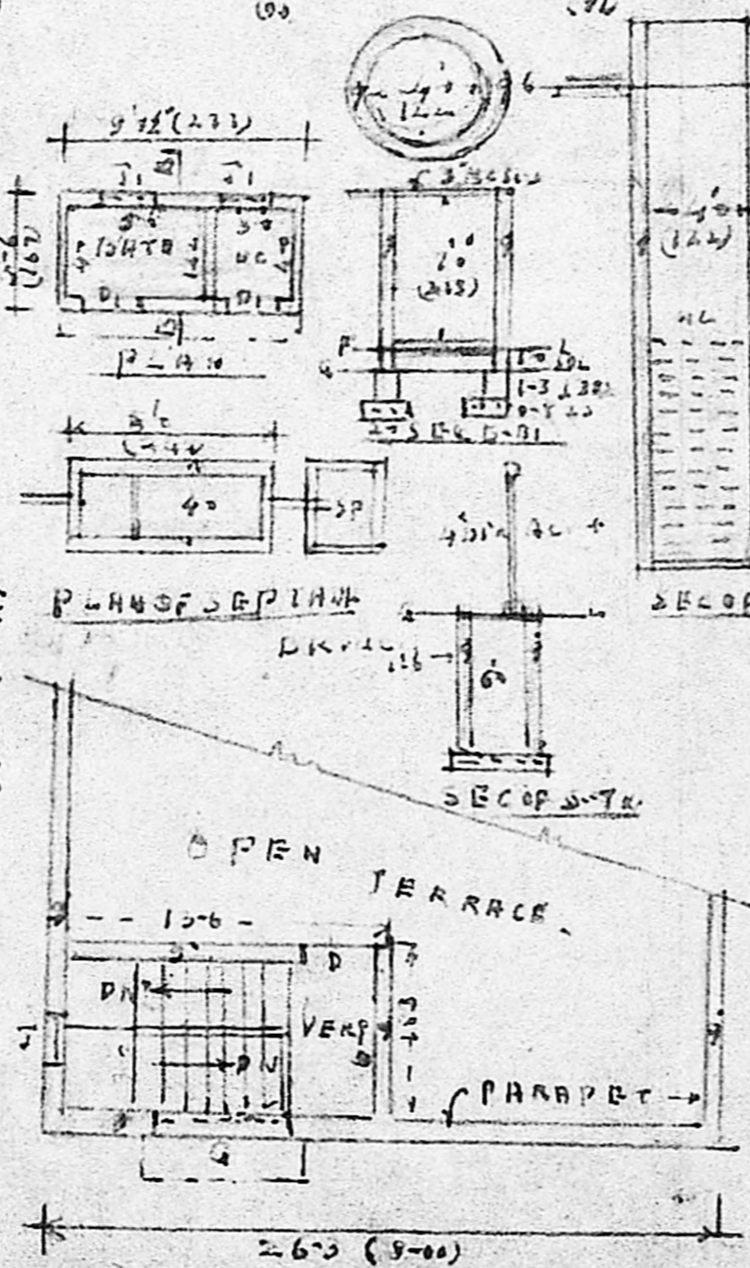

PLAN OF 1ST FLOOR

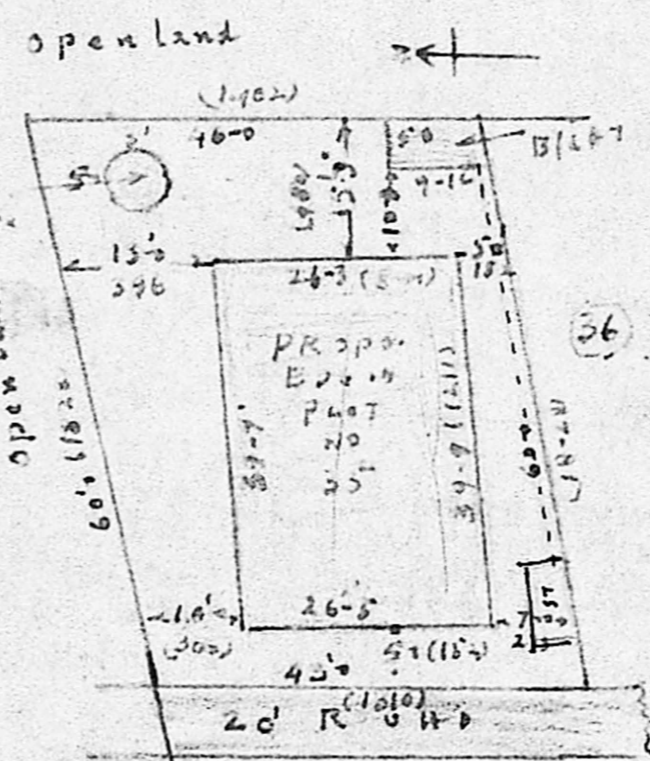

SITE PLAN  
1:200

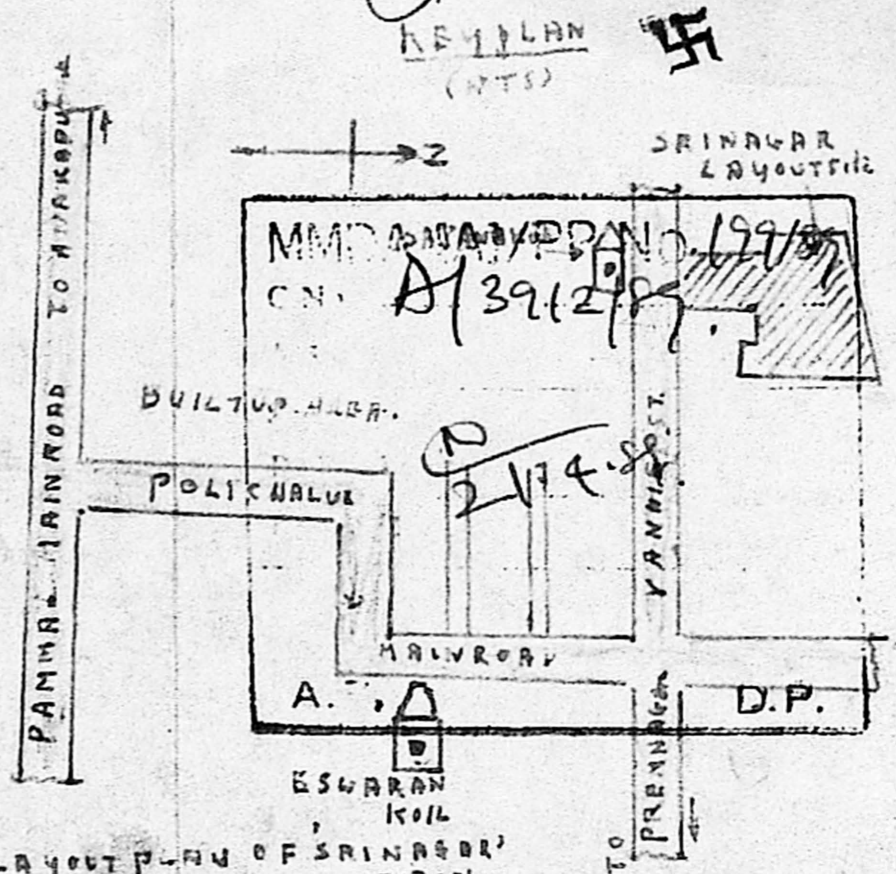

PART LAYOUT PLAN OF SRINAGAR  
SHOWING LOCATION OF PLOT NO 35 IN  
R.S. NO 213/1, 213/2 OF POLICHALUR VILLAGE

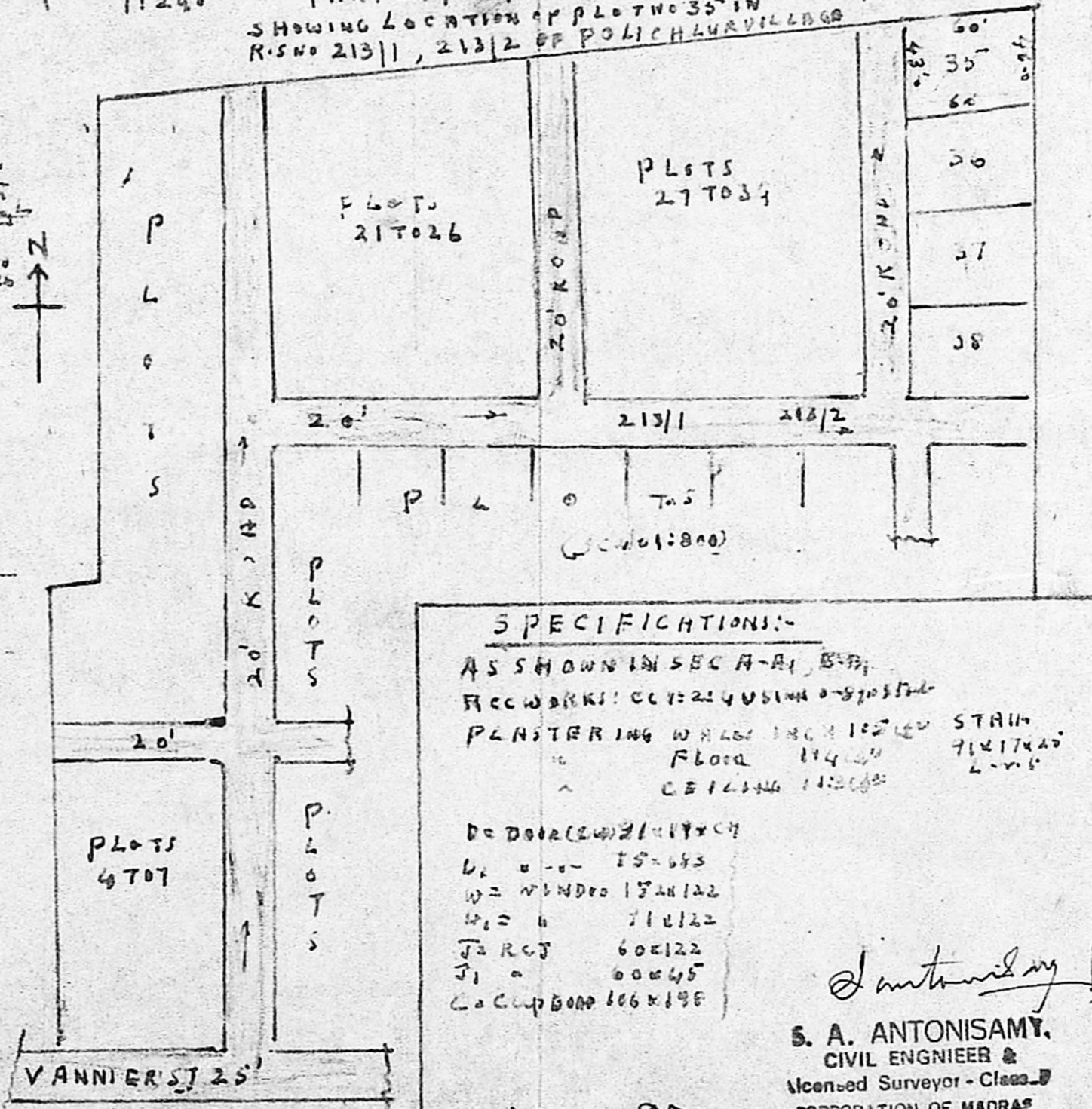

**SPECIFICATIONS:-**  
AS SHOWN IN SEC A-B1, B-2  
REWORKS: CC: 240 USIN 0-870 STD  
PLASTERING WALLS INCL 10% STAIN  
FLOOR 114 1/2 71617425  
CEILING 11200

DOOR (240) 2114 x 4  
L. u. - 15-643  
W. WINDRO 1524122  
W. u. 116122  
J. R. C. 60x122  
J. u. 60x45  
C. u. C. u. 606 x 148

*S. A. Antonisamy*  
**S. A. ANTONISAMY,**  
CIVIL ENGINEER &  
Licensed Surveyor - Class B  
CORPORATION OF MADRAS  
License No 158  
**D. Kannan.**  
OWNER  
**LICENSED SURVEYOR**